

Mortgage Location Survey for:
FOUNTAIN CITY TITLE, LTD



Front View



Street View

We hereby certify to the above named mortgagee that the foregoing Mortgage Location Survey was prepared from actual field measurements for the purposes of a mortgage loan only, and is limited to the information shown on the record plat, in accordance with Chapter 4733-38, Ohio Administrative Code, and is NOT A BOUNDARY SURVEY pursuant to Chapter 4733-37 of said code. The buildings shown hereon are within the property lines and bear no encroachments, unless noted. No property corners were set. Do not use for establishing fences, buildings, property lines or acquiring building permits. No responsibility is extended hereby to the land owner or occupant.

Legal : A PARCEL OF LAND BEING PART OF THE NE. 1/4, SEC. 36, T9S, R3W, IN BRIDGEWATER TOWNSHIP, WILLIAMS COUNTY, OHIO.

Applicant :
 LUCAS W. AND
 MIRANDA PATTEN

Address :
 15742 COUNTY ROAD 11-50

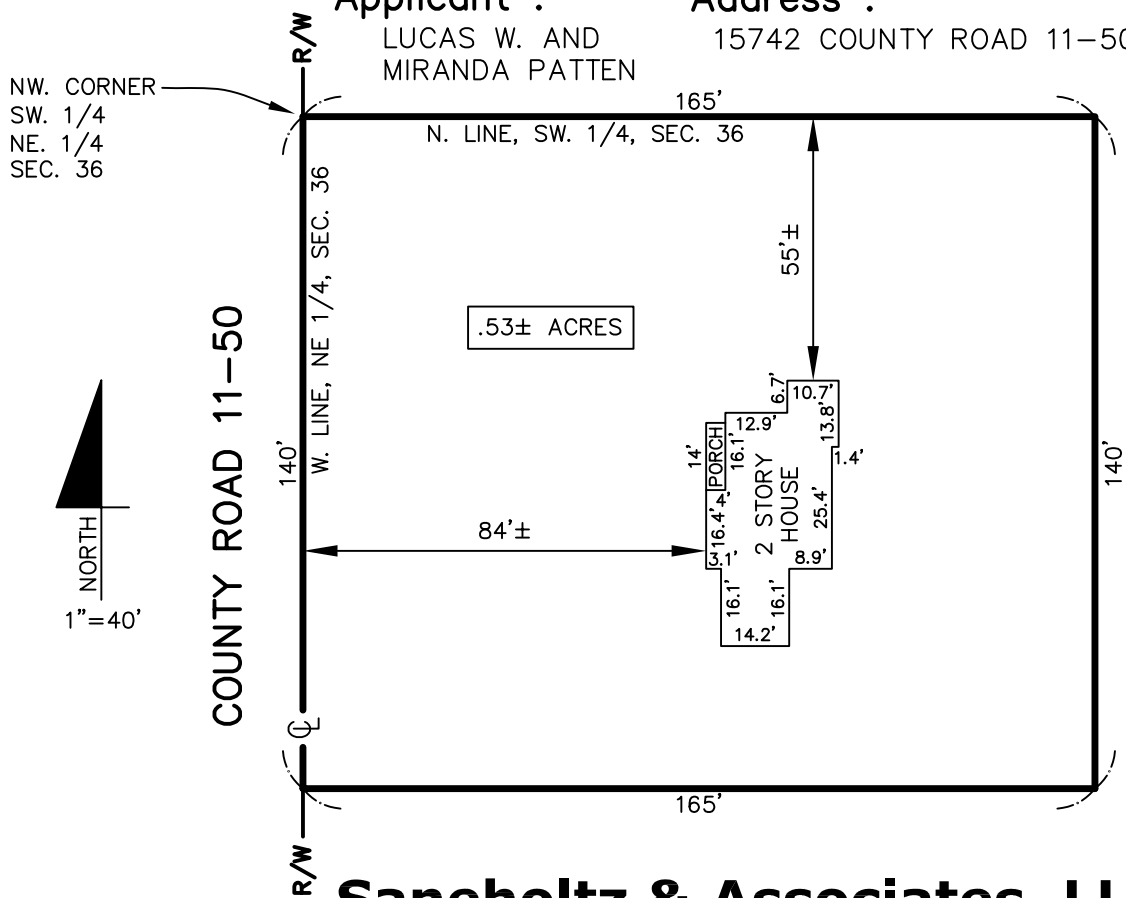

Saneholtz & Associates, LLC

P.O. BOX 964 BRYAN, OH 43506

Phone: (419) 636-5828

Fax: (419) 636-5838

Mobile: (419) 438-2566

E-MAIL: PJ@SANEHOLTZ.COM

Project # 053M00490

Date : 12-05-05